

BOOKING FORM

Payment options

Please tick and complete as appropriate

- By cheque**
(enclosed with this completed form)

I enclose a cheque payable to NSEAD to the value of £ _____ in full payment

- By invoice**

If your school, college, institution or company is paying please include an official order with this booking form

- By credit/debit card**
(please tick card type)

- Visa Credit/Debit
 Mastercard Credit/Debit
 Delta

Card number

Expiry date (e.g. 04/10)

3-digit security number (credit cards)

Issue number (Maestro only)

Name on card

Address at which card is registered

Postcode

Date

Signature

Cancellations will incur a £15 administration fee. NSEAD cannot make refunds on any cancellations made after 5.30pm on Friday 25th September 2009.

Please return to:

Anne Ingall
NSEAD
The Gatehouse
Corsham Court
Corsham
Wiltshire
SN13 0BZ

T: 01249 714825
F: 01249 716138
E: anneingall@nsead.org



ARTIST TEACHER SCHEME

The national programme of continuing professional development courses for artist teachers
1999–2009

10TH ANNIVERSARY NATIONAL CONFERENCE and EXHIBITION 2009

Supported by Arts Council England, BALTIC Centre for Contemporary Art, Northumbria University and Artist Teacher Scheme partnerships

ARTISTS' VOICES CONFERENCE

Saturday 3 October 2009
10am – 4.30pm
BALTIC Centre for Contemporary Art
Level 1

ARTIST TEACHER EXHIBITION

Saturday 3 October 2009
5–7pm
Gallery North, Northumbria University



10TH ANNIVERSARY NATIONAL CONFERENCE 2009

ARTISTS' VOICES

Saturday 3 October 2009,
10am – 4.30pm
BALTIC Centre for Contemporary Art,
Gateshead
Level 1

The ARTIST TEACHER SCHEME is NSEAD's flagship national programme of continuing professional development courses for teachers of art, design and craft. This year it celebrates ten years of continuous expansion with a conference that is both reflective and forward looking and which, in the spirit of the Scheme's central tenet, focuses on the diverse voices and practice of contemporary artists, artist teachers and researchers.

The conference will be chaired by independent curator and art educationalist **Vivienne Reiss**. The welcoming address will be made by **Godfrey Worsdale**, Director, BALTIC, Gateshead. Speakers are **Fiona Crisp**, whose current exhibition, *Subterranea*, is on show at BALTIC until Sunday 4 October; **Wendy Hyde**, artist, researcher and teacher; **Renée Mussai**, Archive Project Manager, Autograph ABP, London; **Michaela Ross**, artist and researcher; and **Judy Thomas**, artist and Learning Manager, Waygood Gallery and Studios, Newcastle upon Tyne.

A selection of work by artist teachers and a showreel of artist teachers' work will be on show at BALTIC on the day of the conference.

Conference fees

Non NSEAD members: £60
NSEAD members: £50
Students: £25

(includes lunch, refreshments
and exhibition opening view)

ARTIST TEACHER EXHIBITION

Opening view for conference delegates
Saturday 3 October 2009,
5–7pm
Gallery North, Northumbria University,
Newcastle upon Tyne

Open to the public: 5–15 October 2009

This complementary exhibition of work by artist teachers from ATS centres which offer MA courses will be on show at Northumbria University's Gallery North, Newcastle upon Tyne. The exhibition and accompanying showreel of work will be curated by Helen Baker, Director, Gallery North and course leader of the UNN/ Baltic MA Art and Education course. This special delegates' opening view follows the conference on Saturday 3 October 2009 from 5–7pm.

NSEAD reserves the right to make changes to the programme and event schedule without prejudice or prior notice.

NSEAD thanks Arts Council England, BALTIC, Northumbria University and Artist Teacher Scheme partnerships for their generous support.

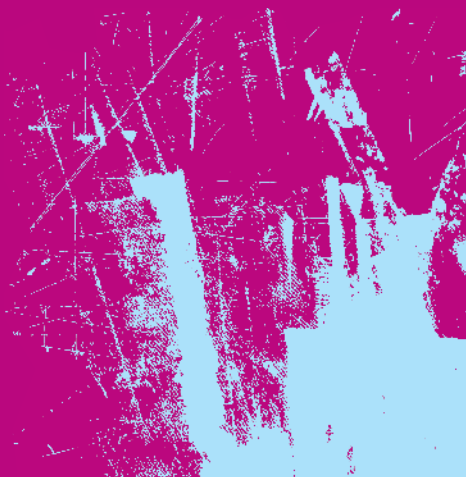

BOOKING FORM

(please complete in BLOCK CAPITALS)

Contact details

Title (Professor Dr / Mr / Mrs / Miss / Ms)

Name

Job title / Freelance

NSEAD membership number (if applicable)

Address for all correspondence

Postcode

Daytime telephone

Email

Dietary requirements

Vegetarian

Vegan

Other special requests (please specify)

Please reserve one place at
(tick as appropriate)

NSEAD members £50

Non-members £60

Students £25

All fee categories include lunch, refreshments and entry to exhibition opening view at Gallery North

NSEAD reserves the right to make changes to the programme and event schedules without prejudice or prior notice.